



# 2023 PEI Exit Survey Visitor Profile Ontario



**Total Visitors**  
**239,200**  
persons

**Average Party Size**  
**2.98**  
persons

**Average Spend**  
**\$2,815**  
per person per visit

**Average Trip Duration**  
**6.23**  
nights

**Total Expenditures**  
**\$201.3 million**  
estimated

## Month of Arrival

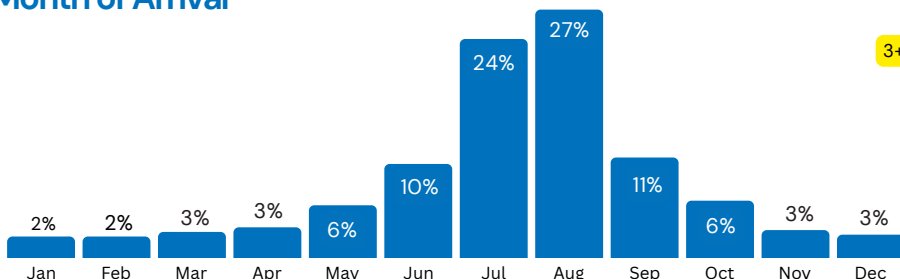

## Type of Visitation (past five years)

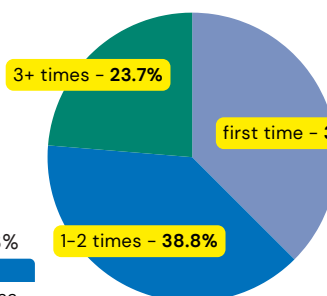

## Exit Point

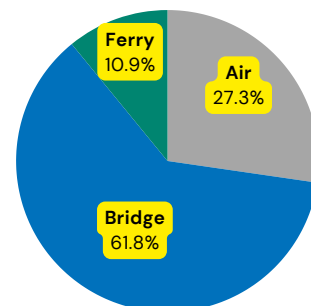

## Top 3 Reasons to Visit

- Holiday, vacation
- Visit friends and / or relatives
- Short getaway

## Top 3 Attractive Features

- Beaches and coastline
- Natural beauty and pastoral settings
- Restful and relaxing place

## Top 3 Travel Expenditures

- Accommodations (37%)
- Restaurants (19%)
- Shopping (10%)

## Future Visits

- 97% would recommend PEI
- 95% would visit again

## Party Characteristics

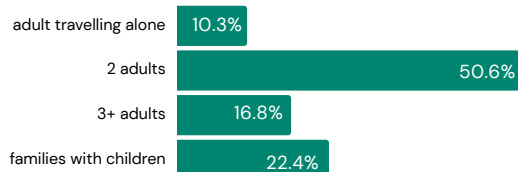

## Age Characteristics

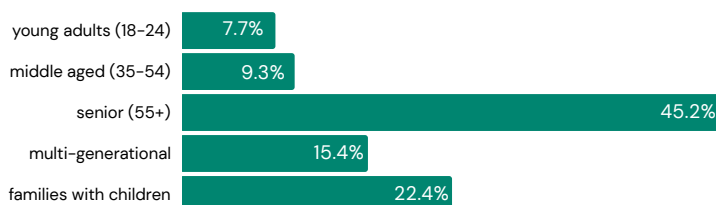

## Top Activities

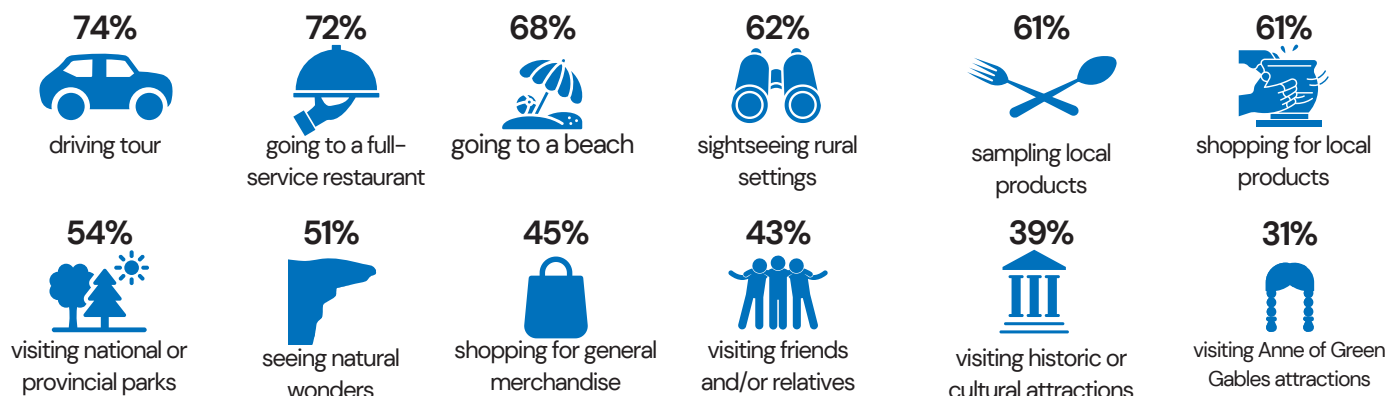

## Type of Accommodations

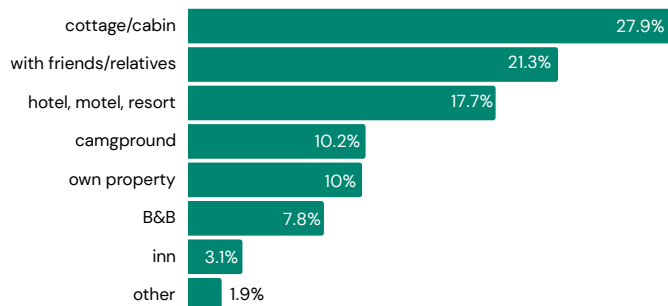

## Regions Visited

